

PLAN SHOWING THE PROPOSED RESIDENTIAL BUILDING IN PLOT

NO. 10 PART & 11 PART, S.No. 232/B at MURUGESA NAGAR OF V.No. 20,

TIRUNINRAVUR VILLAGE & TOWN PANCHAYAT LIMIT, SRIPERUMBUDUR

TALUK, CHENGAI ANNA DISTRICT.

SCALE 1:100

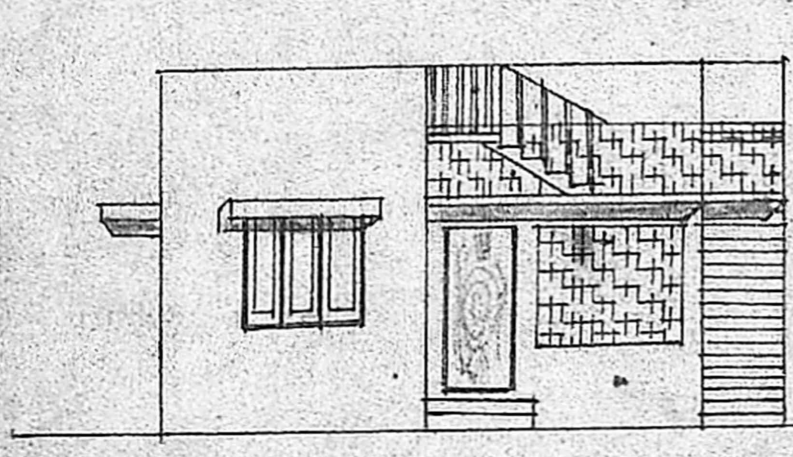

FRONT ELEVATION FACING SOUTH

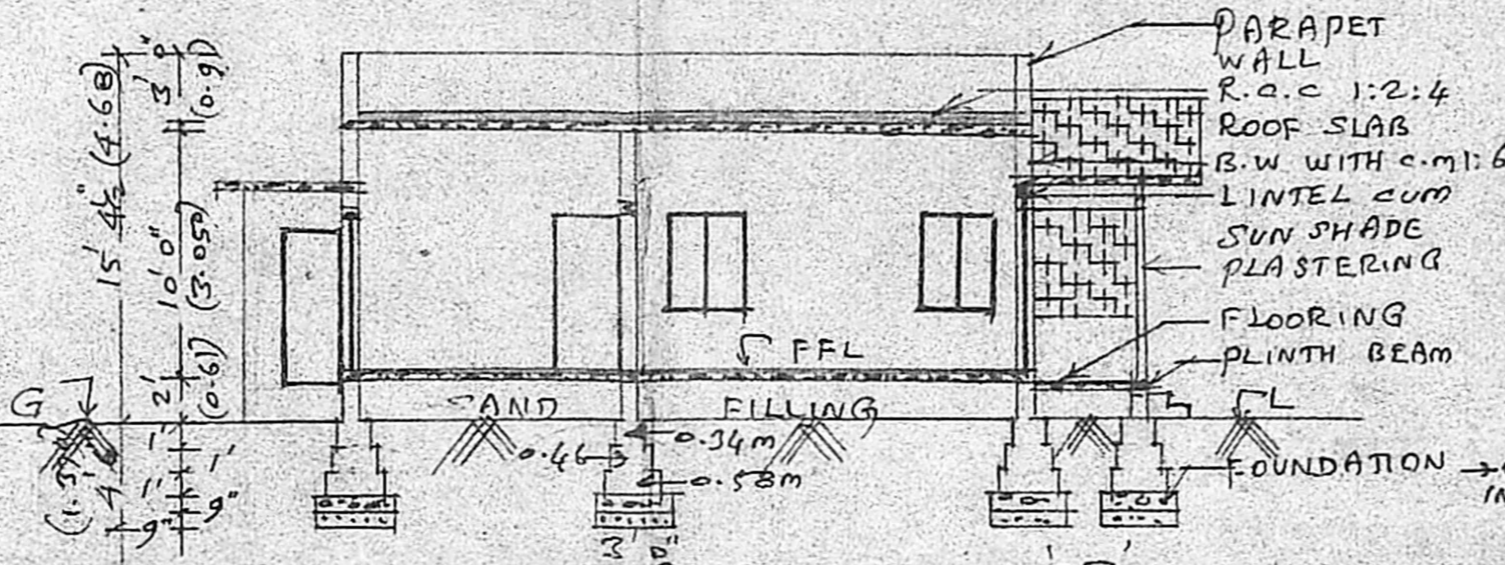

SECTION ON AA

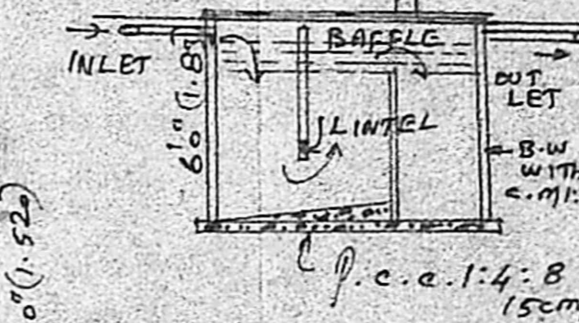
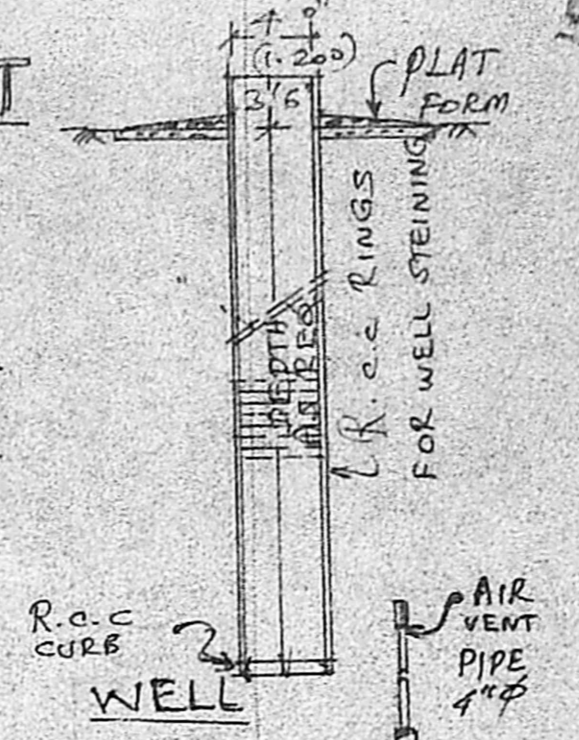

SEPTIC TANK

BRIEF	SPECIFICATION
FOUNDATION	R.C.C 1:4:8 OVER SAND FILLING FOOTINGS WITH B.W IN c.m 1:6
BASEMENT & SUPER STRUCTURE	BRICK WORK IN c.m:6
ROOFING	R.C.C 1:2:4 ROOF SLAB 12cm to & WEATHERING COURSE WITH BRICK JELLY LIME ON TOP
PLASTERING	c.m:1:4, 12mm to
FLOORING	P.C.C 1:4:8, 10 cm to & FINISHED WITH c.m:1:4, 20mm to
JOINERIES	1ST CLASS HARD WOOD

SCHEDULE OF JOINERIES	
D	COUNTRY WOOD DOOR 3'3" x 7'0"
D1	" " " 3'0" x 6'8"
D2	" " " 2'6" x 6'8"
W	COUNTRY WOOD GLAZED WINDOW 5'0" x 4'6"
W1	" " " 3'3" x 4'6"
V	" " VENTILATOR 2'0" x 1'6"
CB	CUP BOARD

AREA STATEMENT	
AREA OF SITE	1824 sqft @ 189.450 m ²
AREA OF PROPOSED CONSTRUCTION	715 sqft @ 66.43 sqm
COVERAGE	39.2%
F.S.I	0.41

LEGEND: PROPOSALS SHOWN IN
EXISTINGS SHOWN IN
BOUNDARY OF SITE

SITE PLAN SCALE 1:300

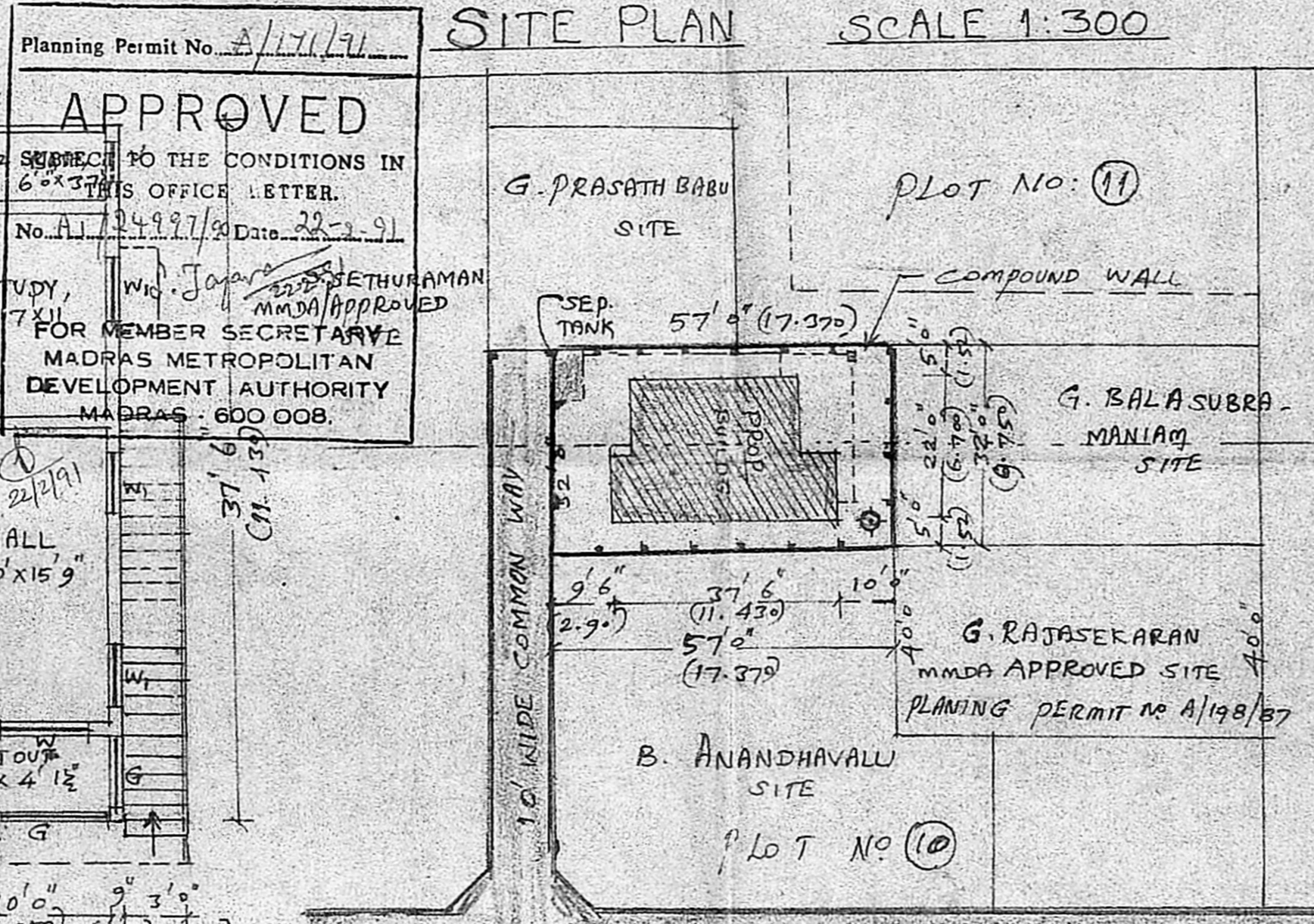

Planning Permit No. A/171/91
APPROVED
SUBJECT TO THE CONDITIONS IN THIS OFFICE LETTER.
No. A/174997/90 Date 22-2-91
W. Jayaraman
MMDA APPROVED
FOR MEMBER SECRETARY
MADRAS METROPOLITAN
DEVELOPMENT AUTHORITY
MADRAS - 600 008.

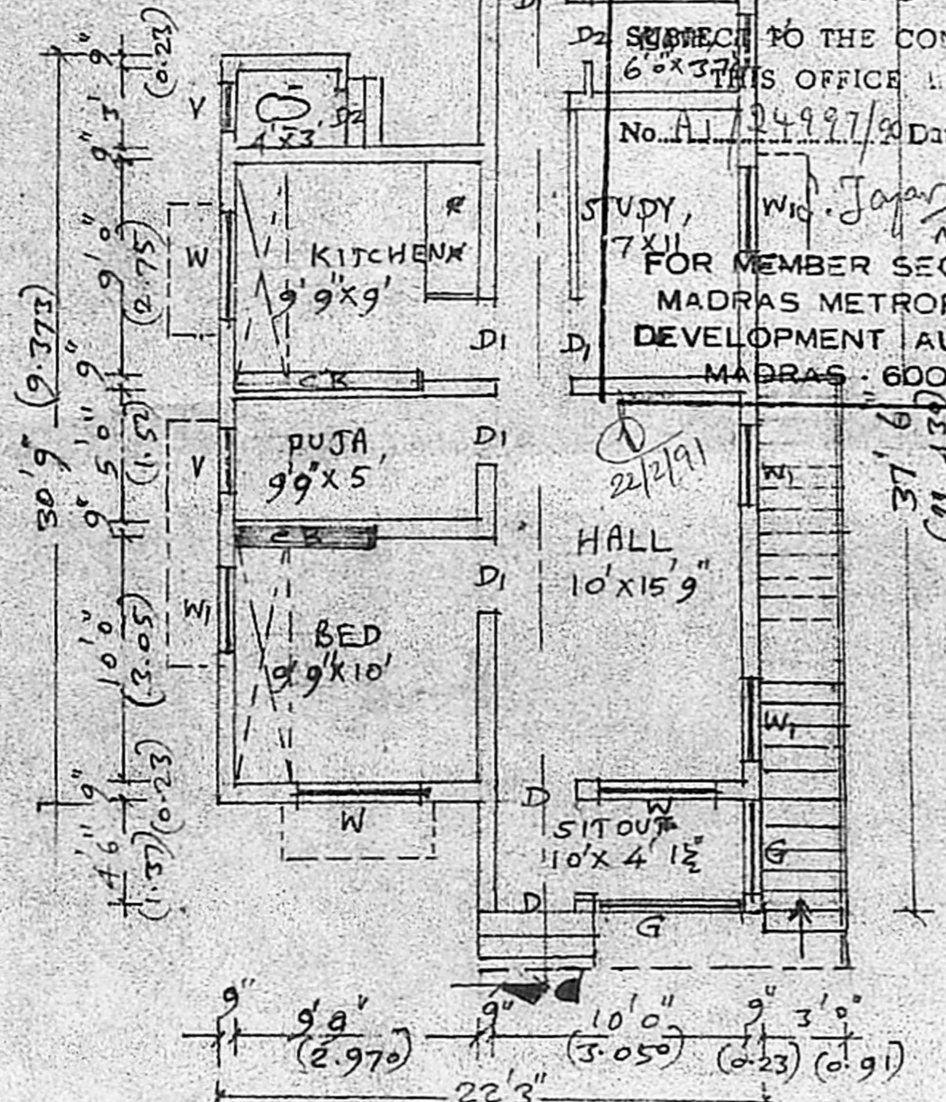

GROUND FLOOR PLAN

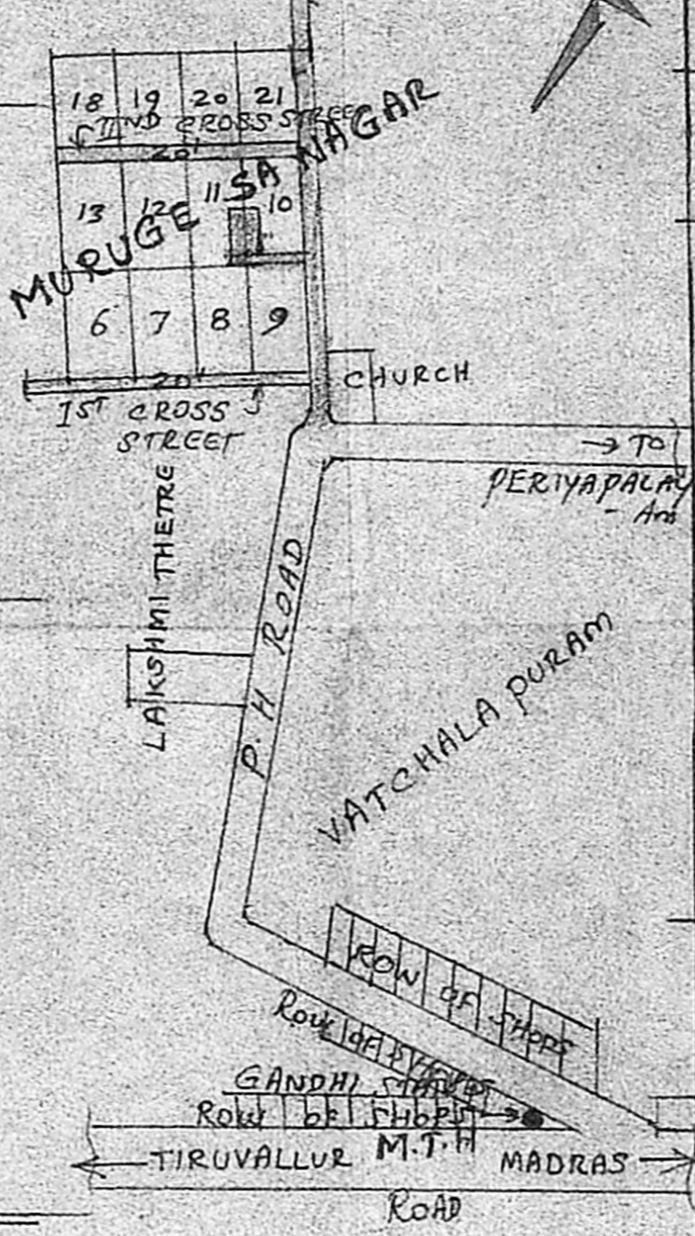

KEY PLAN COM LAYOUT PLAN (NOT TO SCALE)

T. Govindaraj
OWNER
K. Shanmuga Sundaram, D.C.R &
LICENCED SURVEYOR & CONSULTING ENGINEER
Thiruninravur town Panchayat
369, M. T. H. Road,
Thiruninravur, R. S-602 024.
LICENCED SURVEYOR